ISKF Instructor Program — Research Paper #01
Topic: What Is Karate? (K–G)
Units: 1
Author: Marcus Hinschberger

What Is Karate?

Introduction — Is Karate Worth Only One Unit?

When reviewing the research topics and their assigned credits for the ISKF Instructor Program, I was genuinely shocked to discover that the question **"What Is Karate?" is worth only one credit.**

I personally believe this is a mistake.

Assigning such little academic weight to what I consider the most fundamental question in karate education creates, in my opinion, two possible problems. First, the topic may not be taken seriously enough. Second, students may rush through their research, overlooking or failing to recognize some of the most important principles that define traditional Karate-Do.

I believe this problem reaches far beyond the Instructor Program itself.

In fact, I would argue that our insufficient understanding and communication of what karate truly represents may be one of the reasons traditional karate struggles to achieve greater public recognition, why its broader educational potential has not been more widely adopted within modern school systems, and why many dojos fail to achieve the influence they could have within their communities.

It may also explain why many karate schools struggle to attract and retain more students.

When we cannot properly explain the full value of what we teach, how can we expect the public to recognize it?

With only one credit/unit assigned to this subject, I suspect many research papers will limit themselves to the familiar explanations: karate is a Japanese martial art involving punching, kicking, striking, blocking, and self-defense without weapons.

Some may explore its origins in Okinawa, its connections to China, or theories concerning earlier influences from India.

While these historical subjects are certainly important, they do not address the central concern I want to raise in this paper.

There are already countless books and articles explaining karate's history, Naha-te, Shuri-te and Tomari-te, physical techniques, and development as a fighting system. Other authors have also recognized its philosophical, pedagogical, and educational benefits.

However, I believe we must take this understanding much further.

Only when we recognize, understand, and deliberately teach the full educational potential of Karate-Do can we begin to move karate out of the shadow of more popular sports and activities and gain the recognition it deserves.

This is why I have decided to spend considerably more effort on this topic than its single credit might suggest.

I understand that doing so will not earn additional credits. However, I must do what I believe in my heart is the right thing to do. My hope is that my extra work and "my credit" will be that enough instructors will read and consider these arguments so that we can begin a grassroots movement toward introducing more of the educational identity of traditional Karate-Do in the Western world. I believe this could eventually transform how karate is taught, promoted, and understood by the general public.

Of course, to get my one credit, I first must address the expected definition of karate as an empty-handed system of self-defense to fulfill the requirements of this research topic.

However, I would rather dedicate the majority of this paper to explaining my own understanding of what karate truly represents and why it is so important to start promoting it that way.

In my view, Karate-Do is a comprehensive educational system designed to develop the whole human being.

I divide this educational system into four interconnected quadrants:

1. **Self-Defense System:** A complete system of physical protection, awareness, and responsible application of force.

2. **Health System:** A comprehensive system of physical, mental, neurological, emotional, and spiritual development.

3. **Social Education System:** A system promoting respect, cooperation, cultural understanding, social responsibility, and harmony.

4. **Self-Cultivation System:** A lifelong path toward character development, inner balance, self-discipline, and personal improvement.

These quadrants must not be understood as four separate activities. Together, they form one complete educational system.

Figure 1: The Four Quadrants of Karate-Do — A Comprehensive Educational System.

This interpretation is consistent with the philosophy published by the International Shotokan Karate Federation, which describes karate as a spiritual endeavor involving the development of mind, body, and spirit, with self-improvement and character development as its central objectives. [1]

Quadrant One: Karate as a Complete System of Self-Defense

The first quadrant is the most obvious and commonly recognized: karate as a system of self-defense.

The literal meaning of "kara-te," or "empty hand," refers to its emphasis on unarmed techniques. Through kihon, kata, and kumite, students learn punches, kicks, strikes, blocks, evasions, movement, distancing, timing, balance, rhythm, dynamics, and the development of power.

These physical skills are essential. Karate would lose an important part of its identity if its practical fighting principles were neglected.

However, a complete self-defense education must go much further than simply teaching students how to defeat an opponent.

It must include awareness, anticipation, decision-making, emotional control, conflict avoidance, and the responsible application of force.

This brings me to a principle I consider fundamental to all **traditional** martial Ways.

Any practice that teaches a person the skills and abilities to exercise violence must also teach that person how to balance those capabilities through spiritual and moral development.

When we teach someone the ability to seriously injure another human being, we have a responsibility to provide the education necessary to control that ability.

The development of the ability to use violence must be balanced by the cultivation of peace.

This balance is one of the essential differences between a fighting system and a traditional martial Way.

Modern fighting systems, including MMA, Krav Maga, and certain forms of jujitsu, often concentrate primarily on combat effectiveness, competitive success, or practical self-defense.

Their practitioners can certainly develop respect, discipline, character, and moral responsibility. However, these qualities are not necessarily required as part of a common spiritual educational framework.

Traditional Karate-Do, on the other hand, explicitly identifies character development, courtesy, humility, and self-restraint as essential objectives of training.

The distinction is therefore not simply the techniques being practiced, but the educational purpose behind those techniques.

Funakoshi's principle, *Karate ni sente nashi*—there is no first attack in karate—expresses this responsibility.

The Dojo Kun reinforces this concept through its emphasis on character, sincerity, effort, respect, and refraining from violent behavior. [2]

The ultimate objective is not merely to develop someone capable of fighting, but someone who possesses the confidence, judgment, and character to avoid unnecessary violence.

What Parents Should Understand About This Difference

This distinction becomes particularly important when parents are choosing a martial arts program for their children.

Parents sometimes ask whether their child should learn something more practical, such as Brazilian jiu-jitsu, MMA, or another fighting system.

I believe this question presents an important opportunity for traditional karate instructors to explain what makes Karate-Do different.

Rather than immediately debating which fighting system may be more effective, we should first ask what the parent ultimately wants for their child.

Is the objective simply to develop fighting skills, or is it to develop a confident, disciplined, respectful, focused, and responsible young person who can also defend themselves?

These objectives do not have to exclude one another. A well-run fighting-sports program may also develop positive character traits, just as a poorly managed karate school may fail to deliver the educational benefits it promises.

However, what distinguishes the philosophy of traditional Karate-Do is that the development of the whole human being is not supposed to be an optional benefit. It is part of the purpose of the practice itself.

Before children learn to exercise greater physical power, they should also learn structure, courtesy, humility, focus, self-discipline, and responsibility.

As their technical abilities increase, their ability to control those skills and understand the consequences of using them must develop as well.

For this reason, I believe children benefit greatly from an educational foundation that places character development alongside self-defense from the beginning.

When parents ask what makes traditional Karate-Do different, instructors should be able to answer in a few simple sentences:

"A fighting system teaches your child how to win a fight. Karate-Do teaches your child the skills to defend themselves, the discipline to control those skills, and the character to know when not to use them. Our goal is not simply to develop a better fighter, but a better human being."

This statement describes the intended educational distinction, not a claim that every fighting school lacks values or that every karate dojo successfully teaches them.

We must also demonstrate these promises through our actions.

If we tell parents that karate teaches humility, our instructors must demonstrate humility. If we promise discipline, our classes must be structured to develop discipline. If we promise character development, it must be incorporated intentionally into our curriculum.

Otherwise, we are merely making claims without fulfilling them.

We should not simply promise parents that their children will learn how to fight. We should explain how we intend to help their children become better human beings through learning how to fight.

Quadrant Two: Karate as a Complete System of Health

The second quadrant is karate as a comprehensive system of health and human physical development.

Many sports and fitness programs advertise themselves as providing a complete, full-body workout.

However, I would argue that karate and certain other traditional martial arts may be among the few disciplines capable of offering such a remarkably broad range of training within one educational system.

Consider what we actually train in karate.

From head to toe, virtually every major part of the body participates in our movements.

We develop muscular strength, explosive power, speed, flexibility, agility, endurance, coordination, balance, and cardiovascular conditioning.

Karate places demands on the muscular, skeletal, respiratory, cardiovascular, and nervous systems.

The constant changes in direction, acceleration, deceleration, body positioning, and balance challenge our ability to coordinate the entire body efficiently.

Even movements that appear simple often require the coordinated action of numerous muscle groups working together.

But this is only the physical part.

What makes karate particularly remarkable is that we are not merely training the body. We are also training the mind and, through the philosophy of Karate-Do, the spirit.

Kata practice, for example, demands concentration, memorization, sequencing, rhythm, spatial awareness, attention, and the ability to coordinate complex movements.

Kumite requires observation, anticipation, reaction, decision-making, emotional control, and the ability to adjust immediately to unexpected circumstances.

These activities place substantial demands on the brain and nervous system.

At the same time, students must learn to manage fear, frustration, discomfort, pressure, and disappointment.

They develop patience, resilience, perseverance, and increasing confidence through the experience of overcoming challenges.

The spiritual dimension adds another level by encouraging self-awareness, humility, purpose, and inner balance.

Of course, karate alone cannot guarantee complete health, nor does every karate school provide the same benefits. Proper instruction, suitable training intensity, recovery, and individual circumstances all play important roles.

Nevertheless, few ordinary fitness descriptions adequately capture the variety of physical, cognitive, emotional, and spiritual demands that a comprehensive traditional karate program can provide.

When other activities promise a full-body workout, they usually refer primarily to exercising the major muscles of the body.

But what does *full-body* truly mean?

If we understand the human being as more than muscles and bones, shouldn't a truly comprehensive approach also consider the brain, nervous system, emotions, and spirit?

Karate trains us from head to toe, but its educational potential reaches from the body to the mind and the spirit. That, to me, is what a truly complete full-body workout should represent.

This is an enormous benefit of traditional karate that I believe our community has largely failed to recognize and communicate effectively.

Quadrant Three: Karate as a Social and Cultural Educational System

The third quadrant is perhaps one of the most overlooked aspects of traditional karate.

Karate is also a system of social education.

To appreciate this, we must understand the cultural background within which Japanese martial Ways and other traditional disciplines developed.

Japanese culture contains numerous arts that are practiced not merely to acquire a skill, but as a Way, or *Dō*, toward cultivating the individual.

Examples include *Chadō*, the Way of Tea; *Kadō*, the Way of Flowers; *Shodō*, the Way of Calligraphy; and the martial Ways collectively known as Budō.

Although these disciplines appear quite different, they share important principles of discipline, attention, respect, harmony, and self-cultivation.

The tea ceremony is not simply about preparing tea. Flower arrangement is not merely about placing flowers into a vase.

Likewise, Karate-Do is not simply about learning how to punch and kick.

The activity becomes the method through which the individual develops.

Robert E. Carter explores precisely this relationship in *The Japanese Arts and Self-Cultivation*. His examination of the Japanese arts includes self-cultivation (pp. 7–19), aikidō (pp. 21–50), the tea ceremony (pp. 75–95), and flower arrangement (pp. 97–115).

Carter explains how disciplined artistic practice can become a process of ethical and spiritual development rather than merely the acquisition of a particular skill. [3]

This supports my argument that the deeper significance of traditional karate lies not only in mastering techniques, but in the person we become through practicing them.

The historical traditions of Budō and Bushidō also provide important perspectives on the relationship between martial training, moral education, and Japanese society.

In *Bushido: The Soul of Japan*, Inazo Nitobe devoted an entire chapter to "The Education and Training of a Samurai."

In the 1905 edition, pages 94–95, Nitobe places the development of character above the simple accumulation of knowledge. He also identifies wisdom, benevolence, and courage as central ideals of Bushidō.

Of particular importance is his observation:

"The first point to observe in knightly pedagogics was to build up character." [4, p. 94]

This statement directly supports my argument that the educational purpose of martial training should not be reduced to technical proficiency.

Of course, Bushidō was not one uniform philosophy followed by every samurai, nor should it be treated as the direct historical origin of every Japanese art. Its interpretation also changed significantly during Japan's modernization.

Nevertheless, the relationship between disciplined practice, character development, and social responsibility provides an important cultural background for understanding Karate-Do.

From Individual Education to the Development of an Entire Society

There is another important connection that I believe deserves greater attention.

Japan's transformation from an island nation into one of the world's major industrial powers demonstrates what a society can accomplish when education, discipline, cooperation, and continuous improvement become important national priorities.

During the Meiji period, beginning in 1868, Japan underwent enormous changes in education, government, technology, industry, and social organization.

Its transformation was driven by many factors, particularly educational reforms, industrial investment, the adoption of Western science and technology, and government policies that encouraged modernization. Japan's national school system was established beginning in 1872, helping expand educational opportunities across society. [6]

It would be historically incorrect to claim that Budō alone caused Japan's industrial success.

However, I believe its broader traditions of discipline, perseverance, responsibility, and self-cultivation help us understand an important cultural dimension of Japanese education.

The relationship between Budō and social education was not merely philosophical. Research by Yudai Tsutsui, Toshinobu Sakai, and Junko Ohishi examines how the Dai-Nippon Butokukai helped establish martial arts training within educational and community institutions in modern Japan, including efforts directed toward young people. [7]

This provides historical evidence that Budō was used deliberately as a method of social education.

To me, the greater lesson is that the development of a nation cannot be separated from the development of its people.

A society needs educated individuals who possess technical knowledge and professional skills. But it also benefits from people who can cooperate, persevere through difficulties, accept responsibility, respect others, and continue improving throughout their lives.

These are precisely the qualities that traditional Karate-Do seeks to cultivate.

We must also recognize that discipline and loyalty have at times been used for militaristic and authoritarian purposes in Japanese history. This makes the ethical principles of respect, compassion, and restraint especially important. Discipline alone does not guarantee a harmonious society.

Nevertheless, I believe a society in which more individuals consciously pursue self-development, self-control, and responsibility toward others has a stronger foundation for positive social progress.

When we educate the individual, we create the possibility of improving society. When we educate an entire generation, we create the possibility of improving the future of a nation.

This is why I believe the educational potential of Karate-Do deserves much greater consideration in the Western world.

We should not look at traditional Japanese martial arts merely as historical fighting methods, but also examine how their principles of disciplined learning and human development can contribute to modern education and society.

The Dojo as a Model of Society

Within the dojo, we see this social education in action.

Students bow to one another, learn to listen, accept correction, follow established etiquette, cooperate with training partners, and develop consideration for others.

The *senpai–kohai* relationship is particularly important.

Senior students are expected to assist junior students, share their experiences, provide guidance, and accept increasing responsibility for the development of others.

This creates an educational relationship that extends beyond individual achievement.

A student who has experienced frustration, difficulty, or failure should eventually develop the understanding necessary to help others through similar challenges.

The dojo becomes a small representation of society, where individuals learn that their behavior affects others and that personal advancement carries responsibility toward the group.

Japanese concepts such as *Rei* (respect and courtesy), *Omoiyari* (consideration for others), and avoiding *Meiwaku* (causing unnecessary trouble for others) help illustrate these values.

The purpose is not to promote blind obedience or discourage individuality, but to teach people how to live and cooperate responsibly within a community.

Karate should teach us not only how to defend ourselves against others, but how to live in harmony with others.

This quadrant alone demonstrates why Karate-Do should be considered an educational discipline and why it deserves greater recognition within schools and communities.

Quadrant Four: Karate as Spiritual Practice and Self-Cultivation

The fourth quadrant concerns the development of character, self-discipline, and spiritual awareness.

It also brings the first three quadrants together.

The Japanese concept of *Dō*, meaning Way or Path, expresses the understanding that the practice of an art can become a lifelong process of self-improvement.

Traditional Karate-Do should therefore not be understood only as a physical practice, but also as a spiritual discipline.

I am not referring necessarily to religion.

Rather, I am speaking about the cultivation of inner awareness, conscience, humility, compassion, integrity, and the ability to understand and control oneself.

The physical practice develops our ability to act.

The spiritual practice helps us understand when, why, and how we should act.

This is the balance between violence and peace, strength and compassion, confidence and humility.

In my opinion, this balance is essential if a fighting discipline is to fulfill the broader purpose of a traditional martial Way.

Nitobe discusses the importance of self-control in Chapter XI of *Bushido: The Soul of Japan* (1905 edition, pp. 103–110). He describes the historical relationship between fortitude, politeness, and the control of outward emotional expression. [5]

Although some historical ideas concerning emotional restraint require critical examination from a modern educational perspective, the underlying principle remains relevant: the ability to control oneself is essential when one possesses the ability to exercise physical force.

The ISKF expresses this responsibility through the Dojo Kun, particularly the principles of seeking perfection of character, respecting others, and refraining from violent behavior. [2]

Perfection may never be achieved, but its pursuit provides a lifelong direction.

Students gradually learn that their greatest challenges are not always physical opponents.

Fear, frustration, impatience, arrogance, self-doubt, and lack of discipline may become much greater obstacles.

Karate offers a structured environment in which these limitations can be confronted.

Through repeated practice, students learn to overcome setbacks, accept criticism, remain composed under pressure, and take responsibility for their actions.

As they progress, their responsibilities must also increase.

Beginners first learn to control their own movements and behavior. Advanced students learn to perform with consistency and confidence. Senior students and instructors eventually accept responsibility for helping others develop.

This progression from self-control to self-confidence, self-discipline, and ultimately leadership represents an essential part of Karate-Do.

A black belt is not the completion of this education. It should represent an increasing commitment to it.

The ultimate challenge in Karate-Do is not simply to overcome the opponent standing in front of us, but to overcome the limitations within ourselves.

The Instructor's Responsibility: Understanding and Teaching All Four Quadrants

If karate is truly a comprehensive educational system, then the responsibilities of a traditional karate instructor extend far beyond teaching technical proficiency.

This is where I believe an Instructor Program has an especially important responsibility.

An instructor must not simply be familiar with the four quadrants or assume that their benefits will naturally emerge through physical training.

An instructor must consciously understand these four educational dimensions and actively incorporate them into the planning, execution, and evaluation of every karate program.

Teaching punches, kicks, kata, and kumite alone does not automatically produce character, respect, compassion, leadership, or social responsibility.

These qualities require deliberate education.

The instructor must recognize opportunities to develop confidence, discipline, cooperation, humility, and responsibility through the physical practice.

We must understand when a student needs encouragement, when they need greater discipline, when they need to experience and overcome failure, and when they are ready to assume greater responsibility for others.

The four quadrants should influence not only what we teach, but how we teach it.

They should also influence how we evaluate progress.

A student may possess excellent technical abilities while demonstrating poor self-control or little respect for others. Such a student may be technically advanced without having developed equally in the other areas of Karate-Do.

Traditional karate instruction must recognize this difference.

For this reason, I believe **teaching all four quadrants is not simply a desirable characteristic of a good instructor. It is a defining responsibility of a qualified traditional karate instructor.**

The Future of Karate: The Way of the Past Is Also the Way into the Future

I believe the traditional karate community has an opportunity that is often overlooked.

In modern society, we are competing for attention with many popular sports, fitness programs, recreational activities, and martial arts systems.

Too often, we try to compete by advertising the same benefits: self-defense, fitness, confidence, competition, and physical discipline.

Although these are important benefits, they do not adequately explain what makes Karate-Do different.

We have a much greater educational story to tell.

When we understand karate through its four quadrants, we recognize that it can contribute to physical health, cognitive development, emotional resilience, social responsibility, character formation, and lifelong personal growth.

These are benefits that extend far beyond the dojo.

I believe this is also why traditional karate deserves greater consideration within modern education.

Rather than presenting karate merely as another physical education activity or competitive sport, we should demonstrate its potential as a structured approach to developing the whole person.

Such recognition will not happen automatically.

It requires instructors who understand the philosophy, organizations that communicate it clearly, and dojos that demonstrate its benefits through the quality of their teaching and the character of their students.

Reaching Beyond Parents: Educators and Decision-Makers

I believe one of the greatest challenges facing karate instructors is that we must learn how to communicate the educational value of Karate-Do to a much broader audience.

Parents are certainly important, but they are not the only people we must reach.

We must also reach school administrators, teachers, educational authorities, community leaders, and those responsible for shaping educational programs and public policy.

If we want traditional karate to become a more recognized part of education in Western society, we cannot simply approach these individuals by explaining that karate teaches kicking, punching, discipline, and respect.

We must present Karate-Do as a structured educational system with clearly defined objectives.

Our four quadrants provide a framework for doing exactly that.

We can explain how karate develops physical health and motor skills, challenges attention and cognitive abilities, promotes cooperation and responsibility, and creates opportunities for self-discipline and character development.

We must also be prepared to demonstrate how these outcomes are taught and evaluated.

Scientific research offers promising directions. For example, a randomized school-based study by Lakes and Hoyt found improvements in several self-regulation measures among children participating in martial arts instruction. A later study by Ng-Knight and colleagues also identified improvements in certain aspects of attention and self-regulation following a Taekwondo program. [8, 9]

These findings do not prove that every martial arts program produces the same benefits, but they demonstrate why this educational approach deserves further consideration and research.

I believe karate organizations should become more active in developing structured educational programs, establishing relationships with schools, and demonstrating the value of traditional training through observable outcomes.

We cannot expect educational decision-makers to recognize karate as a serious educational system if we continue presenting it primarily as a recreational martial arts activity.

We must become better at explaining not only what karate students learn, but why it matters for the development of the individual and society.

Reaching Our Teenagers: Choosing a Path of Self-Development

There is another group I believe we must reach more effectively: our teenagers.

The teenage years are among the most important periods of personal development.

Young people begin forming their identities, establishing habits, exploring independence, and making decisions that may influence the direction of their adult lives.

At the same time, they are exposed to many competing influences.

Social media, constant digital entertainment, excessive screen time, peer pressure, and popular culture can consume enormous amounts of attention.

Some entertainment and social influences may normalize disrespectful language, aggression, superficial achievement, or an "I don't care" attitude toward personal responsibility.

Of course, not all modern music, technology, or youth culture is harmful. Many forms of entertainment can be positive and creative.

The real concern is whether young people are learning to make conscious choices about how they spend their time, what they value, and **the kind of person they want to become**.

This is where I believe Karate-Do has something especially important to offer.

What if we could help teenagers recognize that they have an opportunity to place themselves deliberately on a ver special and unique lifelong path: the path of self-improvement?

Instead of simply following the influences around them, they can begin developing strength, confidence, discipline, resilience, respect, independence, and responsibility.

Instead of seeking only immediate entertainment or approval from others, they can experience the satisfaction that comes from real accomplishment.

Instead of adopting an "I don't care" attitude, they can develop the understanding that their actions, their education, their future, and their character matter.

Karate gives them a structured environment in which this development can take place.

It provides challenges that cannot simply be completed by pressing a button, purchasing something, or receiving instant gratification.

Improvement requires effort, patience, repetition, and perseverance.

The results must be earned.

Most importantly, these lessons should not remain inside the dojo. They should influence how teenagers approach school, friendships, family relationships, and future responsibilities.

I believe this message must be communicated directly to young people, in language they can understand and relate to.

"You can spend your teenage years simply following the world around you, or you can begin taking responsibility for the person you want to become. Karate-Do offers you a path to develop your abilities, strengthen your character, and build a better future for yourself."

That is a message I believe deserves to be heard by every teenager.

However, teenagers will not necessarily respond to philosophy alone.

We must make the principles of Karate-Do meaningful through their own training experiences, provide achievable challenges, recognize genuine progress, and gradually offer opportunities for independence and leadership.

Our responsibility is not simply to tell young people that self-development matters. It is to help them discover its value for themselves.

Returning to the Educational Roots of Karate

This is why I believe we must return to the educational roots of Karate-Do.

The Way of the past may also be the Way into the future.

Returning to these principles does not mean rejecting modernization or scientific understanding. It means using modern teaching methods, research, and communication to preserve and strengthen the educational purpose of traditional karate.

I believe this should also influence how we advertise and promote our schools.

Instead of focusing primarily on belts, tournaments, or the ability to fight, we should explain the much broader benefits that a complete karate education can provide.

We should present ourselves not only as martial arts instructors, but as educators who use traditional Karate-Do to help develop healthier, more confident, disciplined, responsible, and socially capable individuals.

If we can communicate this message effectively to parents, educational authorities, community leaders, and particularly our youth, karate may have a much greater opportunity to gain public recognition, attract more practitioners, become more widely incorporated into educational programs, and contribute positively to our communities.

Perhaps the first step toward such a movement is simply ensuring that instructors recognize the full importance of the question:

What is karate?

Conclusion

Karate is commonly described as a Japanese martial art involving empty-handed techniques of self-defense.

That definition is correct, but in my opinion, far from complete.

I believe Karate-Do is a comprehensive educational system built upon four interconnected quadrants: self-defense, health, social and cultural education, and spiritual self-cultivation.

Together, they address the development of mind, body, and spirit while teaching the balance between physical power and inner peace.

The techniques of karate are the method. The development of the human being is the broader purpose.

Japan's history demonstrates the importance of education, discipline, cooperation, and continuous improvement in the development of individuals and society. I believe traditional Karate-Do has a meaningful role to play in promoting these values in the modern world.

Our responsibility as instructors is not limited to transmitting techniques. We must also learn to communicate the educational value of karate to parents, educational decision-makers, community leaders, and future generations.

Most importantly, we must inspire young people to recognize that Karate-Do offers them a path of self-development and self-cultivation that can influence their entire lives.

For this reason, I believe the question "What Is Karate?" deserves far greater consideration than its current assignment of one unit suggests.

If we, as instructors, do not fully understand what we are teaching, we cannot expect the public to understand its value.

My hope is that this paper encourages other instructors to examine the four quadrants more closely and consciously incorporate them into their teaching.

Perhaps through such efforts we can begin a grassroots movement that restores the full educational identity of traditional Karate-Do and makes its value better understood within modern society.

The future of karate should not be measured only by the number of practitioners, black belts, or tournament victories, but also by the positive influence our students and instructors have within their communities.

I hope my paper shows a way into the futuer and motivates other Instructros to consider my ideas. I am more than happy to receive any comments or points of discussion at: info@tokonsacramento.com Sensei Marcus Hinschberger, 6th Dan

WHAT IS KARATE?

A COMPREHENSIVE EDUCATIONAL SYSTEM

DEVELOPING THE WHOLE HUMAN BEING

1. SELF-DEFENSE

Protection • Awareness • Restraint

空手

KARA
TE
EMPTY
HAND



- Unarmed self-defense skills and principles
- Awareness and anticipation
- Conflict avoidance
- Decision-making under pressure
- Emotional control
- Responsible application of force

2. HEALTH

Body • Mind • Spirit

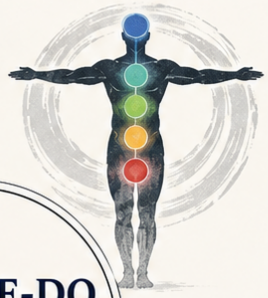

- Full-body physical development
- Strength, speed, balance, agility
- Cardiovascular and respiratory health
- Muscular, skeletal, and nervous system training
- Mental focus, memory, and coordination
- Emotional resilience
- Spiritual well-being and vitality

KARATE-DO

Education of the Whole Person

3. SOCIAL EDUCATION

Respect • Cooperation • Harmony

礼

REI
RESPECT

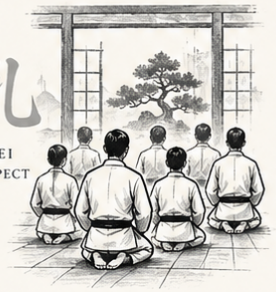

- Courtesy and proper etiquette
- Cooperation and teamwork
- Senpai–kohai (mentor–student) relationships
- Cultural understanding
- Social responsibility
- Creating a harmonious community
- Contribution to a better society

4. SELF-CULTIVATION

Character • Discipline • Growth

道

DO
THE WAY



- Self-discipline and perseverance
- Humility and integrity
- Inner balance and peace
- Self-awareness and reflection
- Overcoming personal limitations
- Lifelong learning and improvement
- Becoming a better human being
- Service to others

A STRONGER PERSON • A HARMONIOUS SOCIETY • A BRIGHTER FUTURE

"The ultimate aim of Karate-Do is not victory over others, but the perfection of one's own character."

— GICHIN FUNAKOSHI

References

Sources used

1. International Shotokan Karate Federation. "Philosophy." https://www.iskf.com/philosophy.html. Official statement on karate as spiritual practice and the development of mind, body, and spirit.
2. International Shotokan Karate Federation. "Dojo Kun." https://www.iskf.com/dojokun.html. The five principles of traditional Shotokan karate.
3. Carter, Robert E. *The Japanese Arts and Self-Cultivation*. Foreword by Eliot Deutsch. State University of New York Press, 2008. Chapter 1, pp. 7–19; Chapter 2, pp. 21–50; Chapter 4, pp. 75–95; Chapter 5, pp. 97–115. Chapter ranges verified; individual passages require examination for precise quotations.
4. Nitobe, Inazo. *Bushido: The Soul of Japan*. 1905 edition. Chapter X, "The Education and Training of a Samurai," pp. 94–100, particularly p. 94. https://sacred-texts.com/shi/bsd/bsd15.htm.
5. Nitobe, Inazo. *Bushido: The Soul of Japan*. 1905 edition. Chapter XI, "Self-Control," pp. 103–110. https://sacred-texts.com/shi/bsd/bsd16.htm.
6. Ministry of Education, Culture, Sports, Science and Technology, Japan. *Japan's Modern Educational System*. Sections on Meiji educational policy and the introduction of modern science and technology. https://www.mext.go.jp/b_menu/hakusho/html/others/detail/1317220.htm.
7. Tsutsui, Yudai, Toshinobu Sakai, and Junko Ohishi. "A Study on Budo Education by the Dai-Nippon Butoku Kai: Focusing on Its Role in Social Education." *Research Journal of Budo*, vol. 57, no. 2, 2025, pp. 133–152. https://doi.org/10.11214/budo.2418.
8. Lakes, Kimberley D., and William T. Hoyt. "Promoting Self-Regulation Through School-Based Martial Arts Training." *Journal of Applied Developmental Psychology*, vol. 25, no. 3, 2004, pp. 283–302. https://doi.org/10.1016/j.appdev.2004.04.002.
9. Ng-Knight, Terry, et al. "Does Taekwondo Improve Children's Self-Regulation? If So, How? A Randomized Field Experiment." *Developmental Psychology*, vol. 58, no. 3, 2022, pp. 522–534. https://doi.org/10.1037/dev0001307.

Additional supporting literature for further research

10. Funakoshi, Gichin. *Karate-Do: My Way of Life*. Kodansha International, 1975.
11. Funakoshi, Gichin. *Karate-Do Kyohan: The Master Text*. Kodansha International.
12. Draeger, Donn F. *Classical Budo: The Martial Arts and Ways of Japan*. Weatherhill.
13. Benesch, Oleg. *Inventing the Way of the Samurai: Nationalism, Internationalism, and Bushido in Modern Japan*. Oxford University Press, 2014.
14. Nakayama, Masatoshi. *Dynamic Karate*. Kodansha International, 1966.

Personal Note

My first language is German. To help communicate my thoughts clearly in English, I use computerized research, drafting, grammar, and editing assistance.

My research is also supported by my extensive personal collection of karate and martial arts literature, consisting of hundreds of books, historical publications, technical manuals, and digital reference materials. I consider this collection potentially one of the larger privately held collections dedicated to karate and martial arts.

The observations, personal experiences, central arguments, teaching methods, and philosophy expressed in this paper are my own. **This includes my four-quadrant educational framework, which identifies self-defense, health, social education, and self-cultivation as the four interconnected dimensions of Karate-Do.** Computerized assistance helps me research, organize, refine, and present these ideas more clearly.